

PRINCIPAL PARTICULARS

L.O.A	31.746M
L.W.L	29.915M
B.M.LD	11.235M
D.M.LD	04.378M
T.HULL	02.760M
T.MAX	04.940M
BOLLARD PULL	45 TONS
COMPLEMENT	12
SERVICE SPEED	12 KNOTS
POWER	2X1910KW
FRAME SPACING	500mm
PROPULSION SYSTEM	2 YSP SIZE 28611/210

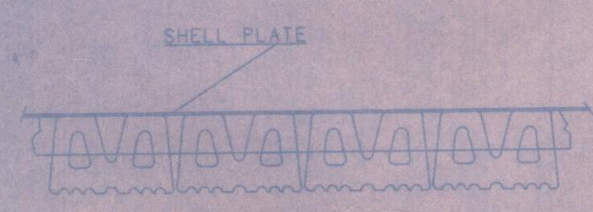

PROFIL
SCALE 1:50

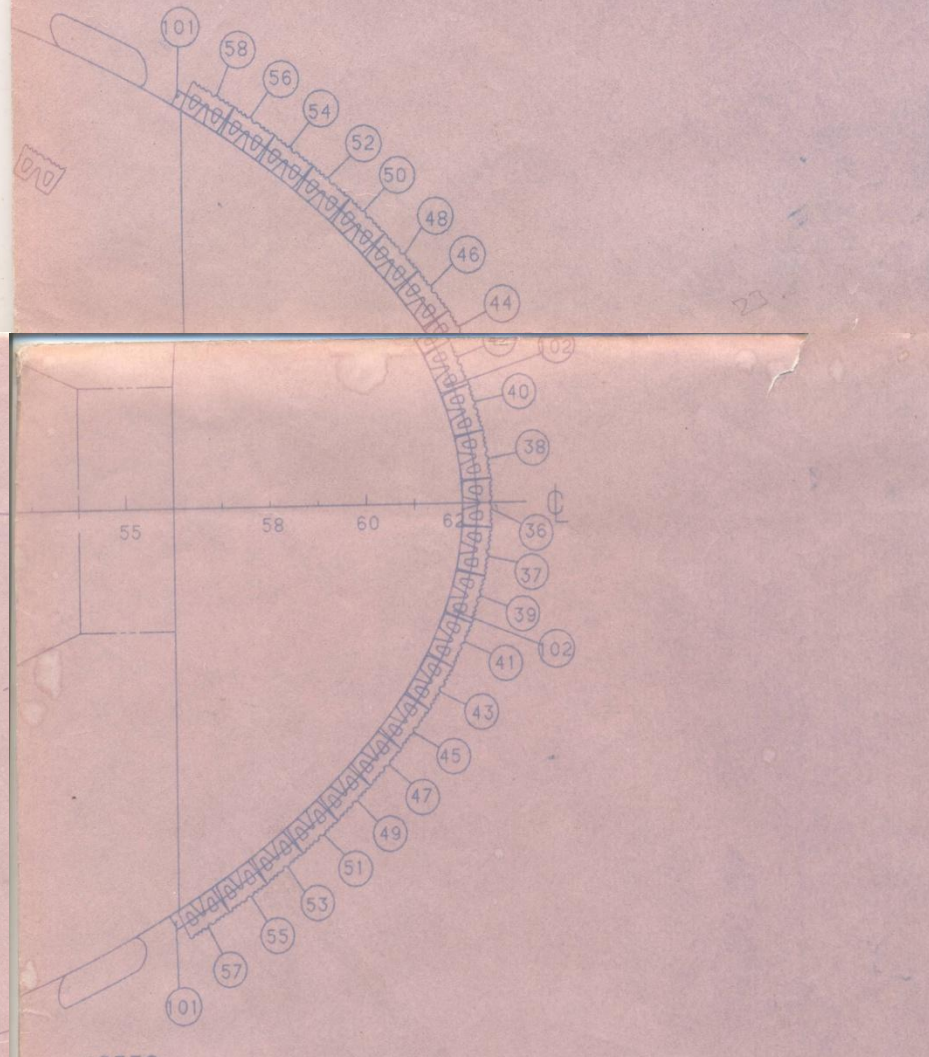
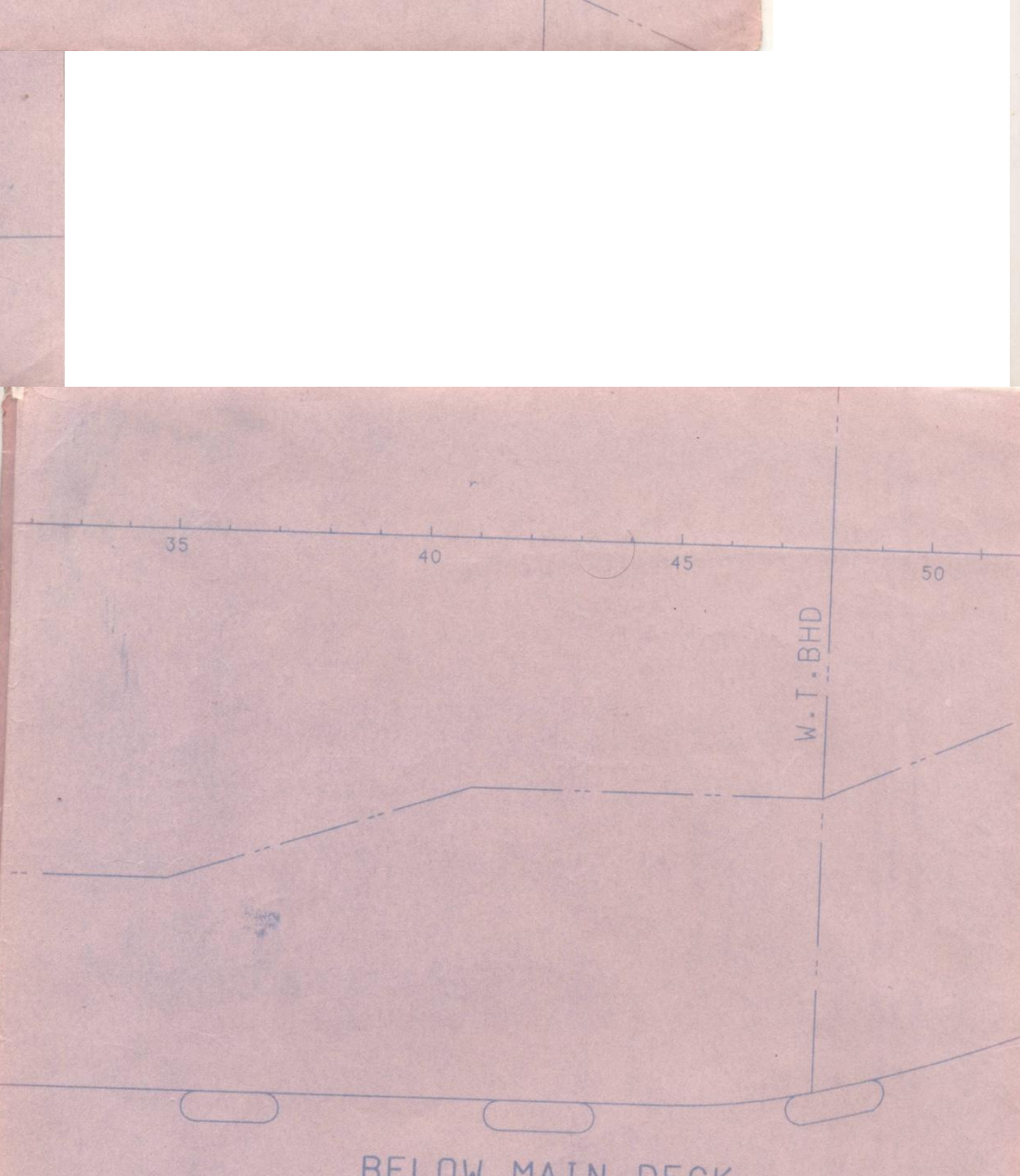
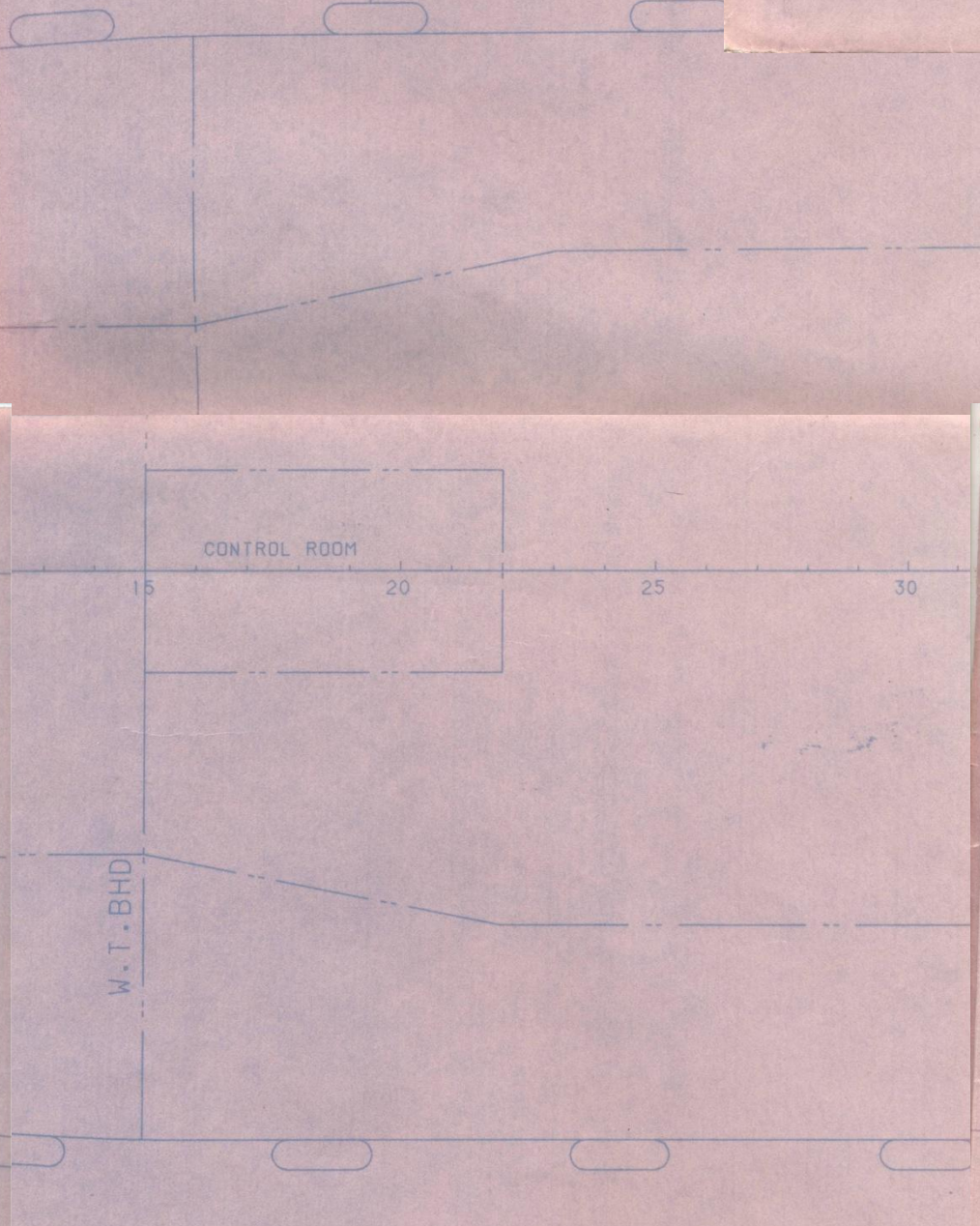
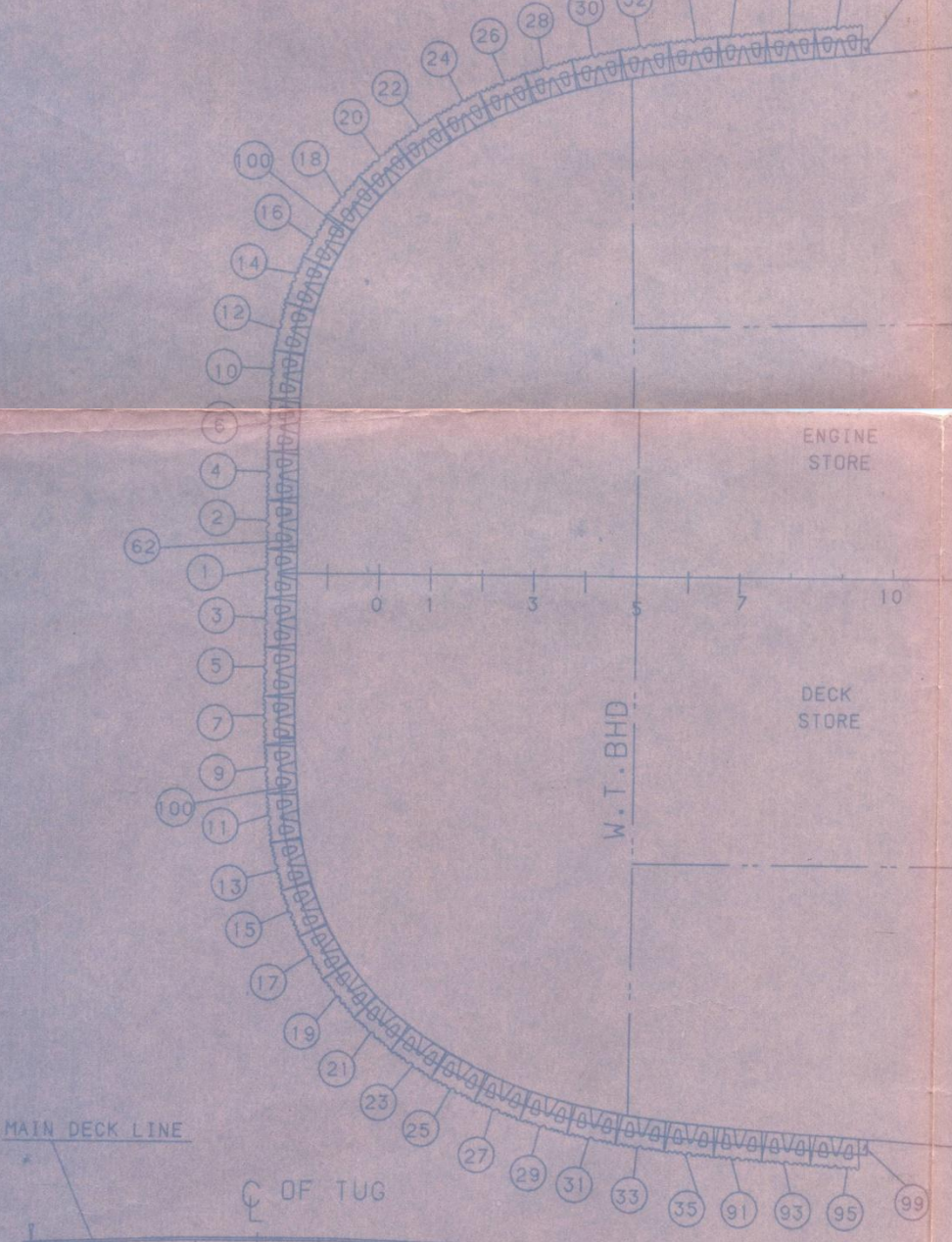

- NOTES:**
1. ALL DIMENSION ARE IN MM.
 2. FOR FIXING DETAILS OF CHOCK & OPENING IN WAY OF CHOCK REF DRG NO 30002
 3. FOR FIXING OF BRACKETS IN AFT REGION REF DRG NO 01016.
 4. THE HALF ROUND STEEL PIPE FENDER (273.0 O.DX9.3THK) BETWEEN FR 7 TO 56 TO BE PROVIDED IN STRUCTURAL DRAWINGS BY W.D.S.
 5. ALL WELD LEG LENGTHS SHALL BE 5mm UNLESS STATED OTHERWISE.

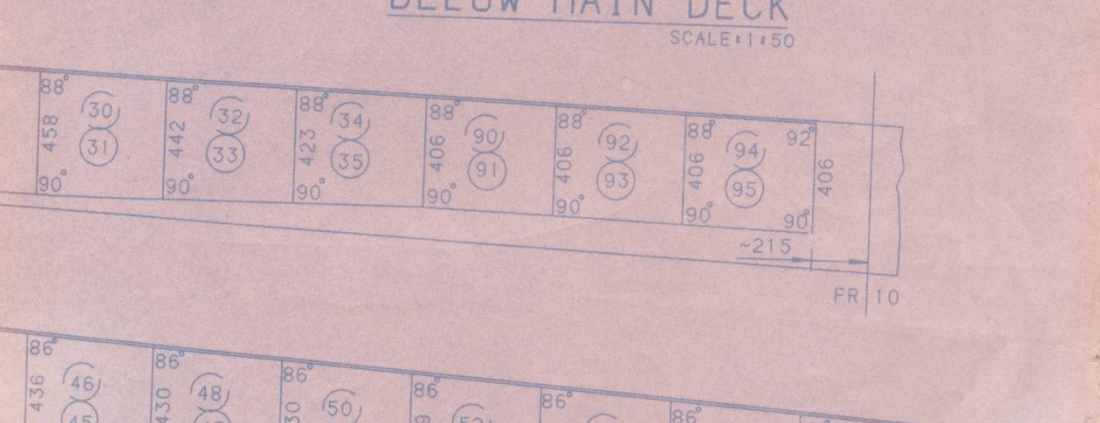
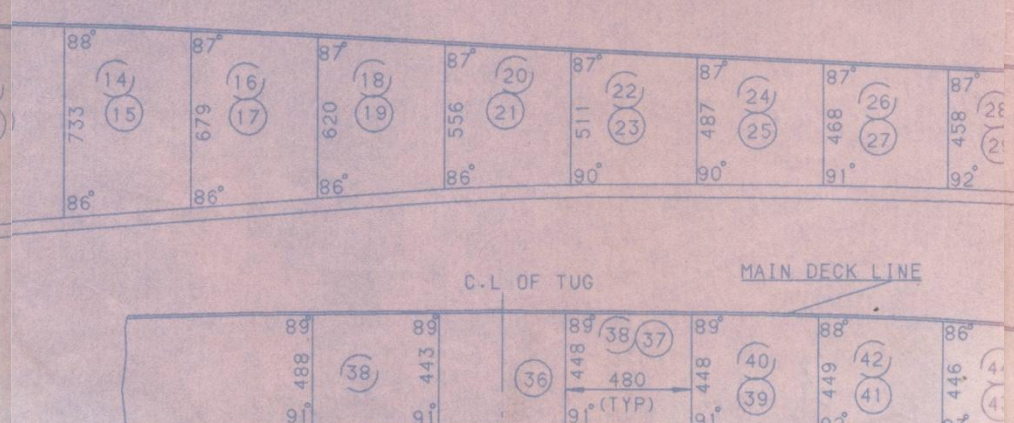
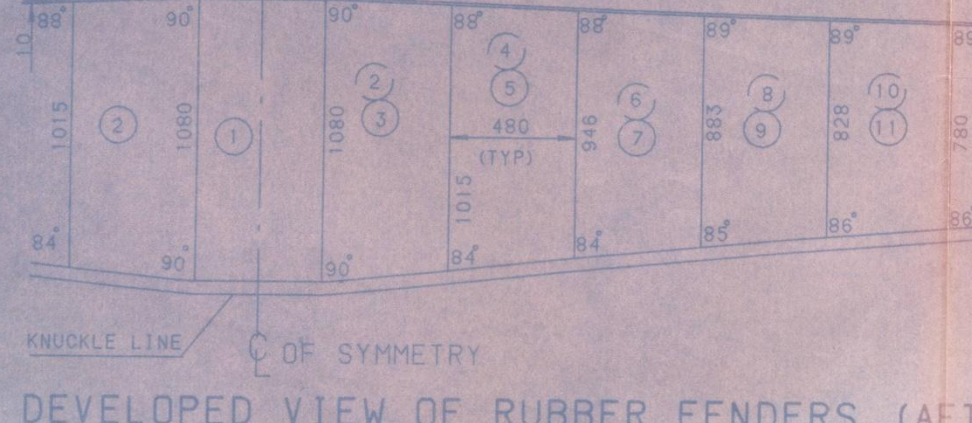

ASBUILT
NAME OF THE VESSEL: TIRACOL 11
BUILT FOR: MORMUGAO PORT TRUST

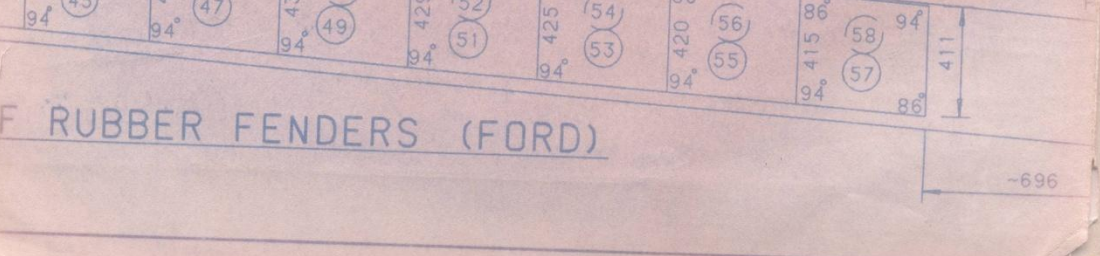
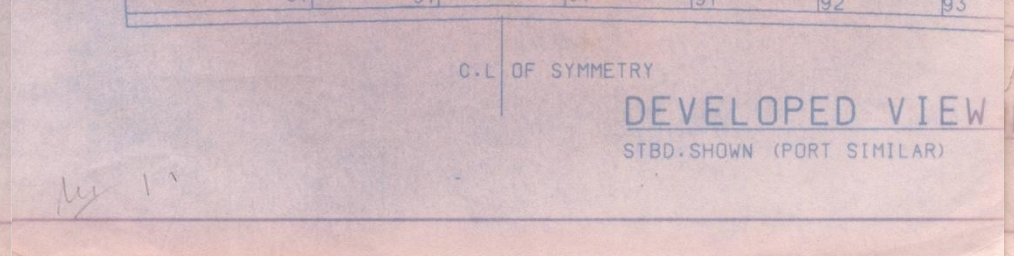
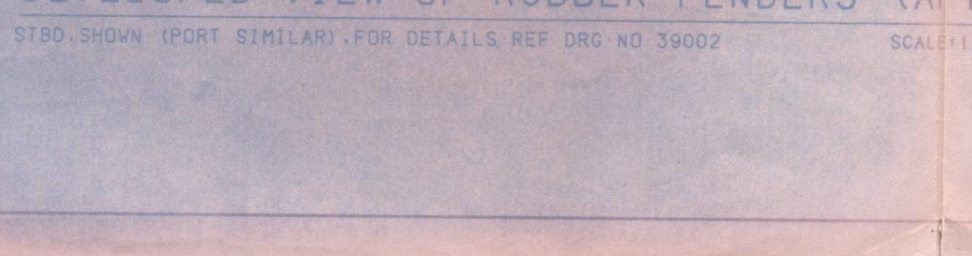

DATE	18/03/20
DRAWN	H.S. NAIDU
CHECKED	[Signature]
APPROVED	[Signature]
SCALE	1:75
SHIP NO	1172
DEPT	M.D.C.
DRAWING NO	39001

FENDERING ARRGT. & DETAILS.